SBORNÍK ABSTRAKT

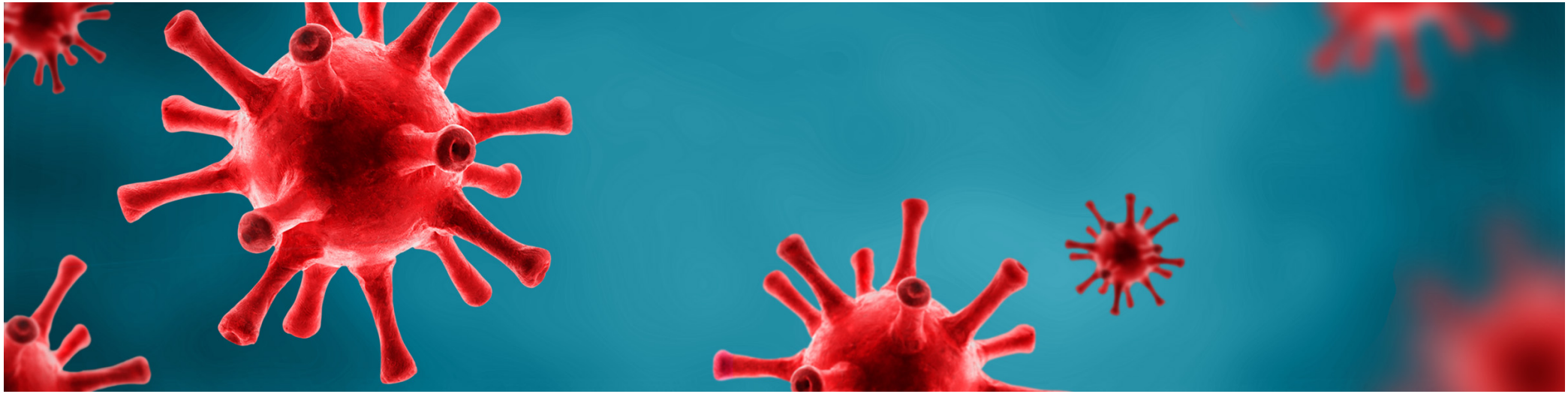

COVID-19, IMMUNE SYSTEM AND IMMUNE SUPPORT – UP-TO-DATE

Online Scientific Meeting accredited by the Czech Medical Chamber

8th April 2021, 16:00 – 17:30 CET (GMT+1)

ONLINE EVENT

Agenda:
16:00 – 17:00
Covid-19, immune system and immune support - up-to-date

17:00 – 17:30
Interactive online question and answer session

COVID-19, IMMUNE SYSTEM AND IMMUNE SUPPORT – UP-TO-DATE

Miloš Jeseňák [1],
[1] Head of the Department of Clinical Immunology and Allergology in the University Teaching Hospital in Martin, Slovak Republic and Professor at the Department of Pediatrics in the Jessenius Faculty of Medicine, Comenius University, Martin, Slovak Republic

Introduction of the current knowledge concerning the pathophysiology, course and treatment of the infection caused by the novel coronavirus SARS-CoV-2 with regard to immune system.

DISCUSSION

Miloš Jeseňák [1],
[1] Head of the Department of Clinical Immunology and Allergology in the University Teaching Hospital in Martin, Slovak Republic and Professor at the Department of Pediatrics in the Jessenius Faculty of Medicine, Comenius University, Martin, Slovak Republic

Interactive online question and answers session

Generální partneři

ewo pharma
since 1959

Děkujeme všem zúčastněným firmám za podporu této akce